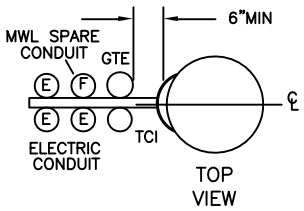

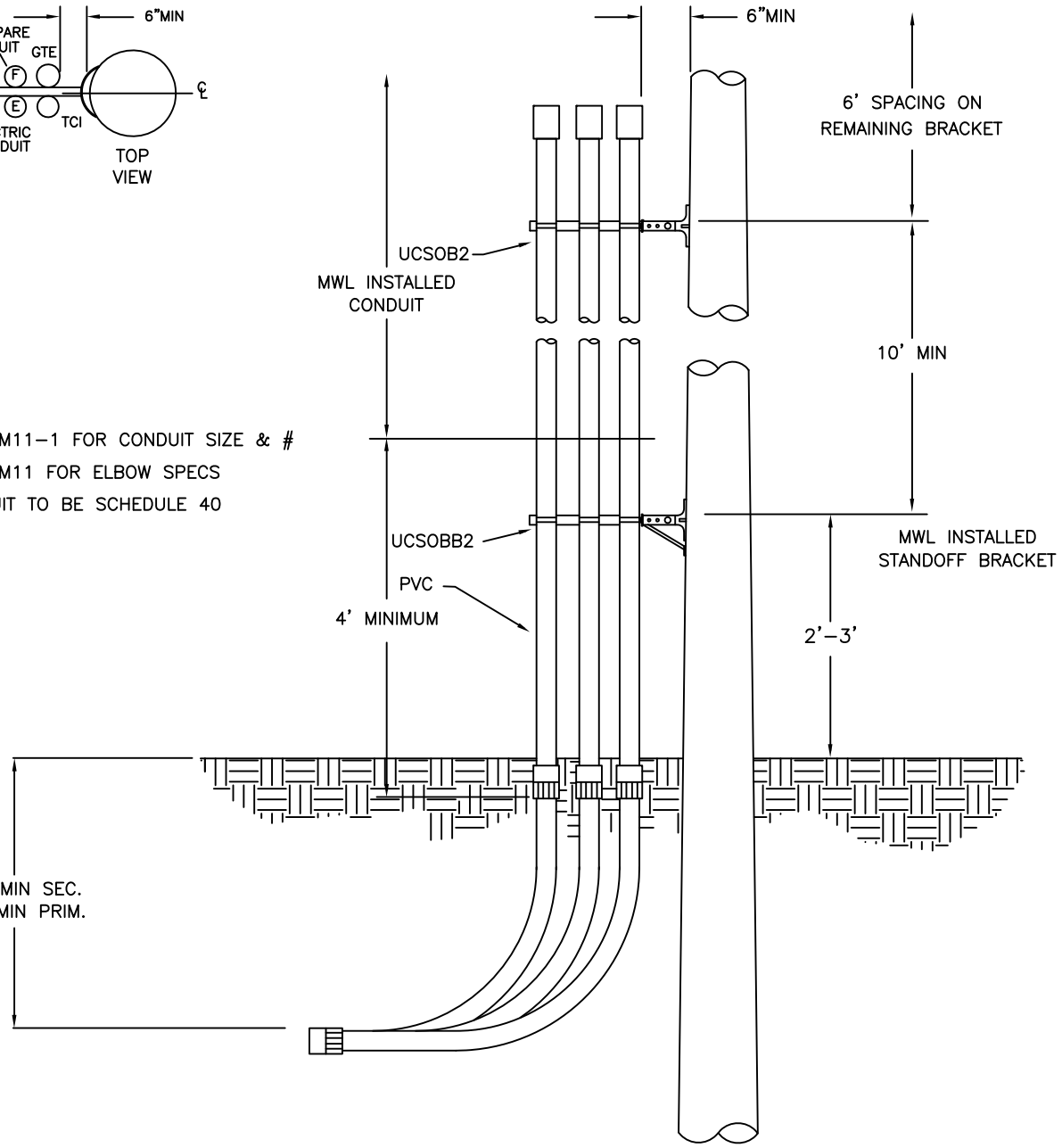

NOTES:

1. SEE SPEC DRAWING M11-1 FOR CONDUIT SIZE & #
2. SEE SPEC DRAWING M11 FOR ELBOW SPECS
3. FIRST 10' OF CONDUIT TO BE SCHEDULE 40 OR 80 PVC

PART #	EACH	ASSEM. ID	MATERIAL	
211803	3	UCSOB2	STANDOFF BRACKET 24"	
211804	2	UCSOBB2	STANDOFF BRACKET BRACE 24"	

McMinnville Water & Light

DATE	REVISION	APPROVED
7/13/2012	REVISED TO UPDATE CURRENT STANDARD	JCD

UNDERGROUND CONSTRUCTION PRIMARY RISER (STANDOFF)

DATE 2/10/99		
DRAWN JDW	APPROVED DJE	SPEC NO. U6-3